ISI Capabilities Statement

Infinity Solutions Incorporated

(303) 994-3500

Geographical Information Systems (GIS) | Software Programming and Engineering

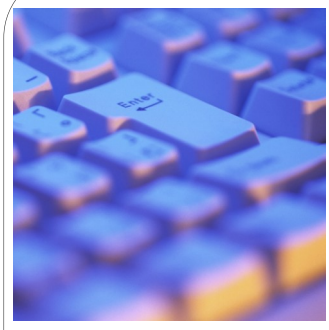

GIS Capabilities & Services

- 541370 Surveying and Mapping
- 541690 Other Scientific & Technical Consulting (GIS)
- 541511 Custom GIS Computer Programming Services
- 541519 GIS Computer Related Services
- 611420 GIS Training

Certifications:

SDB/8a

MBE

DBE

Minority

Small Business

Business Partner

ESRI Technology

AUTHORIZED BUSINESS PARTNER

Our Company

Infinity Solutions Incorporated (ISI) is a Colorado-based federally certified 8(a), SDB, MBE and DBE company that specializes in providing technology solutions through Geographical Information Systems (GIS) applications.

ISI founders have over 50 years of combined experience in providing advanced spatial decision support through innovative inter-application solutions that combine the power of Geographic Information Systems (GIS) for use in Environmental and Civil Engineering applications.

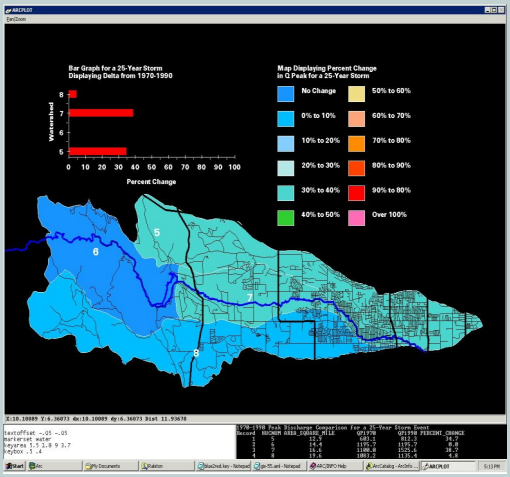

ISI has a proven track record of providing valuable decision support for complex environmental engineering scenarios through development of desktop and web GIS applications to model real scenarios.

The Infinity Solutions Inc. team provides an unbeatable combination of customer focused management processes; successful GIS project experience, deep familiarity with the tools and tool vendor, and a team of seasoned professionals committed to meeting and exceeding customer expectations.

Engineering Projects:
Rocky Flats Environmental Technology Site, Building Characterization project,
MARSSIM Compliance
Survey data evaluation
AutoCAD Training

Our GIS Expertise

Infinity Solutions Inc. has a full complement of areas of expertise to successfully complete your GIS projects. Infinity Solutions Inc. is a leader in geospatial technology services, and has a proven record of implementing GIS systems. Infinity Solutions Inc. has the resources to assist in meeting your GIS needs.

GIS Mapping	GIS Analysis	GIS Modeling	CAD Support
GIS Programming	GIS Installation	GIS Implementations	Data Conversion

ISI Capabilities Statement (Cont.)

Infinity Solutions Incorporated (303) 994-3500

Geographical Information Systems (GIS) Software Programming and Engineering

Other GIS Related Services

- Application Development for ESRI Software
- QA/QC
- Data Conversion
- Database Design and Development
- Project Management
- RFP Development
- Technical Support Services
- UNIX/Windows NT System Administration
- Web Application Development
- IT Consulting & Training

For More Information on our GIS Capabilities Contact:

Wendell Cheeks Sr.
wcheeks@isigis.net
Or Call
303-994-3500

GIS Customers & Projects

Federal Government

Infinity Solutions Incorporated has experience working directly with Federal agencies on projects involving GIS operations. We were contracted by the Department of Energy's Legacy Management to assist in:

- Scope of Work technical assistance
- Technical over-site
- Validation of the aerial survey
- Identify errors in data
- Migration of aerial surveys (Geo-database)

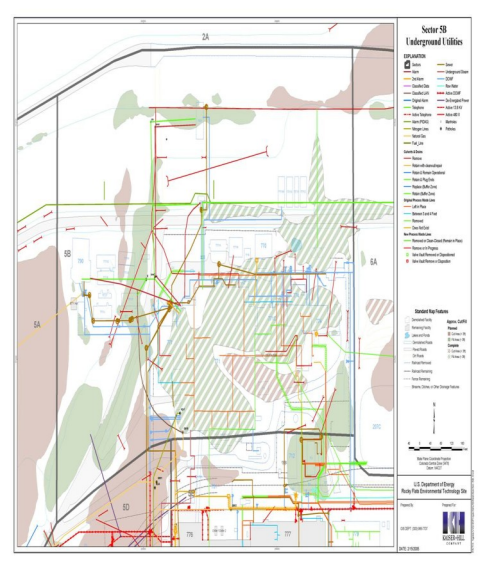

Municipal Governments

We are currently working with several municipal governments on GIS related tasks. These responsibilities include but are not limited to:

- Setup and configure the ArcSDE servers
- Training Personnel on ESRI applications
- Provide GIS consultations

Prime Contractors

The Infinity Solutions Incorporated's team has experience working with major prime contractors to support both governmental and corporate GIS initiatives. We were contracted by Kaiser Hill to support the closure of the Rocky Flats Environmental Technology Site (RFETS).

- Complete data migration requests from DOE Legacy Management (SDE tuning and maintenance)
- Metadata Completion and ArcSDE upload for "corporate" GIS data
- DOE-HQ GIS Support
- Process Satellite image and upload into ArcSDE spatial database

Clients

Flatirons, Inc. S. M. Corp. Stoller Structural Integrity Associates, Inc.

Bartlett Services Inc. reVision, Inc. SWOVA CH2MHILL

The City of Wheat Ridge, CO. Rocky Flats DOE Office of Legacy Management

ISI Capabilities Statement (Cont.)

Infinity Solutions Incorporated (303) 994-3500

System Administration & Networking | Software Programming and Engineering

IT Capabilities & Services

- 541511 Custom Computer Programming
- 541519 Other Computer Programming Services
- 541512 Computer System Design
- 541490 Specialized Design Services
- 541690 Technical Consulting
- 541990 Professional, Scientific and Technical Services
- 611420 Computer Training
- 519130 Internet & Broadcast Publishing

I.T. Customers & Projects

Our Information Technology division is a premier technology solutions provider that prides itself in its ability to provide dynamic and progressive solutions to our clients needs.

Our I.T. unit strives to provide world-class information technology service and results to our governmental and private sector clients while consistently coming in on time and within budget.

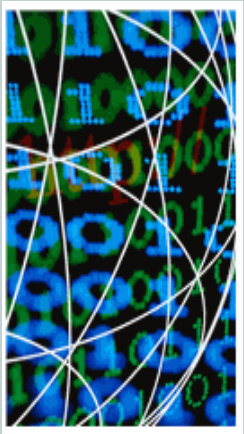

Our Performance History Includes:

- Database Design & Administration
- Software Engineering
- Data Modeling
- Systems & Software Analysis
- Network Security
- Technical Support Services
- UNIX/Windows NT System Administration
- Web Application Development
- All Application Languages Supported

Our experience and flexibility allow us the ability to quickly assemble teams to tackle even the most difficult of strategic issues in any of the following industries:

- Transportation
- Aerospace
- Defense
- Automotive
- Construction
- Aviation
- Medical

Key Terms

Engineering Services	Computer Programming	Systems Design
Systems Analysis	Database Administration	E-Commerce
Software Engineering	Network Security	Systems Integration
Data Warehousing	ERP / CRM / MRP	Facilities management
IT Consulting	Network Administration	Project Management
IT Training	Technical Services	GIS / CAD

For More Information on our Information Technology Capabilities Contact:

Wendell Cheeks Sr.
wcheeks@isigis.net
Or Call
303-994-3500

Infinity Solutions Incorporated

10955 Westmoor Drive
Westminster, Colorado 80021

Tel: (303) 994-3500
Fax: (866) 505-7196
E-mail: wcheeks@isigis.net

www.isigis.net

Insurance and Bonding

Information Provided Upon Request

References

Manage Services Incorporated
CH2MHILL
9191 South Jamaica Street
Englewood, CO. 80112
Contact: Vickie Martin
303-994-2011

Flatirons, Inc. - Surveying, Engineering & Geomatics
3825 Iris Avenue,
Boulder, Colorado
Contact: Chad McFadden
(303) 443-7001

S. M. Corporation
Stoller
2597 B ¾ Road
Grand Junction, CO. 81503
Contact: Ed Labonte,
(970) 248-6527

The City of Wheat Ridge, CO.
7500 W. 29th Avenue
Wheat Ridge, CO. 80033
Contact: David Brossman, P.L.S.
(303) 235-2864

reVision Inc.
1332 East 22nd Avenue,
Denver, CO. 80205, USA
Contact: Khalil Nasser, Ph.D
(303) 376-7935

From Our CEO

"Infinity Solutions… made in **TIME**"

Thought, - Accurate thinking enables our Team to separate facts from mere information, which allows us to truly understand our customers' needs.

Initiative and Leadership - We believe that whatever the mind of man can conceive and believe we can achieve. Our customers have requested many challenging opportunities which we have found and developed solutions to help them succeed in business.

Master Mind - The ISI Team works in harmony in one accord for the same goal.

Enthusiasm - Our Team approaches every customer and project with great enthusiasm. It becomes contagious and vitalizes both the team and customers'.

When a man really finds himself, at the top of the Ladder of Success, he is never alone, because no man can climb to genuine success without taking others along with him. – Napoleon Hill